

DUNHAM SURVEYING, S.C.  
SURVEYING & SUBDIVIDING  
DELAVER, WISCONSIN 53115

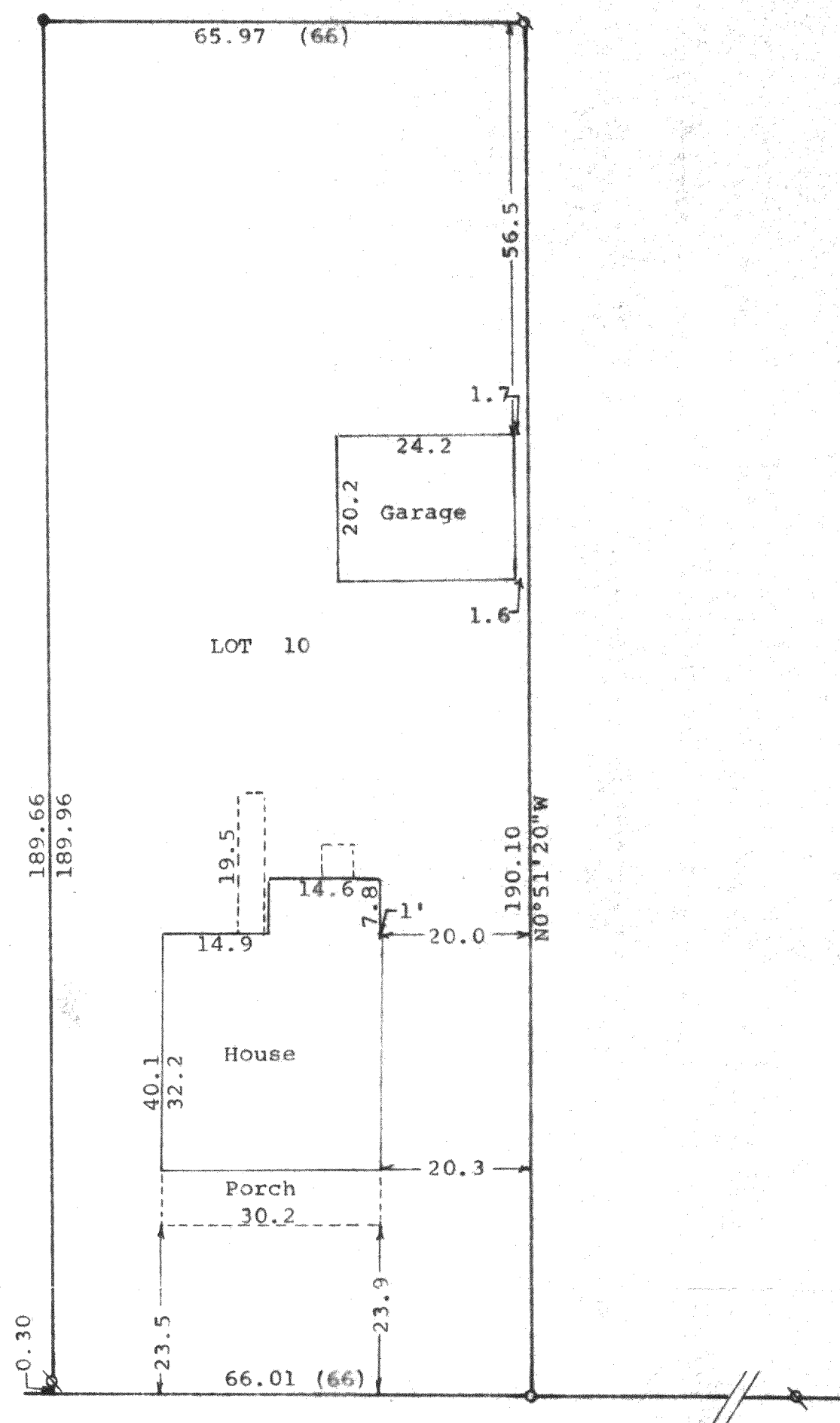

N

Scale - 1" = 20'  
 o = Iron Pipe Found  
 o = Iron Pipe Set  
 ● = Iron Rod Found  
 (0.00) = recorded distance  
 Survey ordered by: Churchill Real Estate  
 Walworth, WI 53184

STATE OF WISCONSIN)  
 COUNTY OF WALWORTH) SS

I, George T. Dunham, Surveyor, certify that I have surveyed the property described as follows:  
 Lot 10 in Clarke's Addition to the Village of Walworth, Walworth County, Wisconsin,  
 and that the plat shown hereon is a correct representation thereof and shows the size and location of the property, its exterior boundaries, the location of all visible structures and dimensions of all principal buildings thereon, boundary fences, apparent easements, roadways and visible encroachments, if any, and that I have surveyed the property hereon described, according to the official records, to the best of my knowledge and belief.  
 November 1, 1999

*George T. Dunham*  
 George T. Dunham, Surveyor

